Mounting plate
MS6-AEND1

Part number: 535408

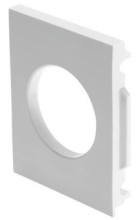

General operating condition

Data sheet

Feature	Value
Size	6
Series	MS
Corrosion resistance class CRC	2 - Moderate corrosion stress
LABS (PWIS) conformity	VDMA24364-B1/B2-L
Product weight	11.1 g
Note on materials	RoHS-compliant
Material housing	PA-reinforced